

COMPANY PROFILE



Company overview

Our staff is capable to handle all capacity of Engineering Design and supervision jobs; carrying out Design Calculations on a variety of Buildings i.e. residential, commercial, educational, leisure/sports, health facilities, industrial etc. Our team has hands-on experience of Building Design Infrastructure, Water Supply, Drainage and Sewerage Infrastructure Networks for new developments as well as for Rehabilitation and Augmentation, using state of the art modern Software Packages.

Registered With



Associations & Affiliations



Our mission

Our mission is to create our presence in the Construction Industry as a Market Leader with Solutions of Engineering Design services under one roof and by delivering the assignments up to utmost satisfaction level of our Clients. Capacity building by enhancing Knowledge of emerging relevant Design Practices and latest International Standards. Delivering assignments with full grip and knowledge of Technical as well as Finances of the Project.

Vision Statement

Our vision is to become Market Leaders in Engineering Sector, by addressing and fulfilling the modern market needs. We intend to change the market concept by introducing awareness of the importance of Engineering services. We aim to deliver these services with professionalism to create potential competition in this field.

Quality Policy

Quality Documentation, Internal and External Quality assurance of deliverables , Quality Environment, Quality Management, Quality Service Management and delivery and hence a Total Quality Management is our mission. We are determined not to compromise on Quality of the Services we deliver, at any cost.



Aftab Hanif

Chief Executive Officer

Message From the CEO

At 'MEP Consulting Engineers (Pvt.) Ltd.', we believe that engineering is more than just technical expertise — it is the art of transforming ideas into sustainable, efficient, and lasting solutions. Since our inception, our mission has been clear: to deliver excellence through innovation, integrity, and collaboration.

In today's rapidly evolving world, the role of an engineering consultancy is not only to design and advise but to foresee challenges, embrace emerging technologies, and contribute to building a safer, smarter, and more resilient future. Our commitment to quality and precision is reflected in every project we undertake — from concept to completion.

What truly sets us apart is our people. Our team of dedicated professionals brings together a wealth of experience and a shared passion for solving complex challenges. We value strong partnerships with our clients, built on mutual trust, transparency, and a shared vision for success.

As we move forward, we remain committed to expanding our capabilities, enhancing our expertise, and upholding the standards that have earned us the confidence of our clients. Together, we will continue to shape projects that stand the test of time.

Thank you for placing your trust in 'MEP Consulting Engineers (Pvt.) Ltd'. We look forward to building the future — together.

company why us



Expertise in Architectural, Structural, Infrastructure, Electrical, Mechanical, Plumbing, Fire Fighting and HVAC Design.



More than a decade of successful market existence with Satisfied clientele.



Delivered Design services for Millions of Square Feet and Variety of Projects.



Team of Professional Engineers available for Design and Supervision.

SEGMENTS WE SERVE



REAL ESTATE



HEALTH CARE



**EDUCATION
SECTOR**



DATA CENTRES



HOSPITALITY



INDUSTRIES



PHARMA



**LEISURE
FACILITIES**

OUR SERVICES

- ✓ Sub Stations
- ✓ ELV Systems
- ✓ Power Systems
- ✓ Facade Lighting
- ✓ Transmission Lines
- ✓ Lighting Systems
- ✓ Electrical Distribution Networks

ELECTRICAL

- ✓ Medical Gases
- ✓ Industrial Utilities
- ✓ Instrumentation & Control
- ✓ Building Management System
- ✓ Oil Storage System & Distribution

MECHANICAL

- ✓ Water Supply System
- ✓ Gas Distribution
- ✓ Water Treatment plants
- ✓ Drainage System
- ✓ Sewerage Systems

PLUMBING

- ✓ Space Planning
- ✓ Interior Design
- ✓ Sustainability
- ✓ Framing System
- ✓ Material Selection
- ✓ Road Network
- ✓ Drainage, Sanitation, Water & Stormwater System

ARCHITECTURAL, STRUCTURAL, INFRASTRUCTURE DESIGN

- ✓ Central HVAC Systems
- ✓ Clean Room A/C
- ✓ Ventilation System
- ✓ Computer Room Air Conditioning

HVAC

- ✓ Fire Suppression
- ✓ Sustainable Energy
- ✓ Automated Building Management System
- ✓ Hydrology & Hydraulic studies
- ✓ Hazardous Area Design

ADDITIONAL SERVICES

Organogram

MEP Consulting Engineers Pvt. Ltd.



Engr. Aftab Hanif

Chief Executive officer

Chief Technical Officer

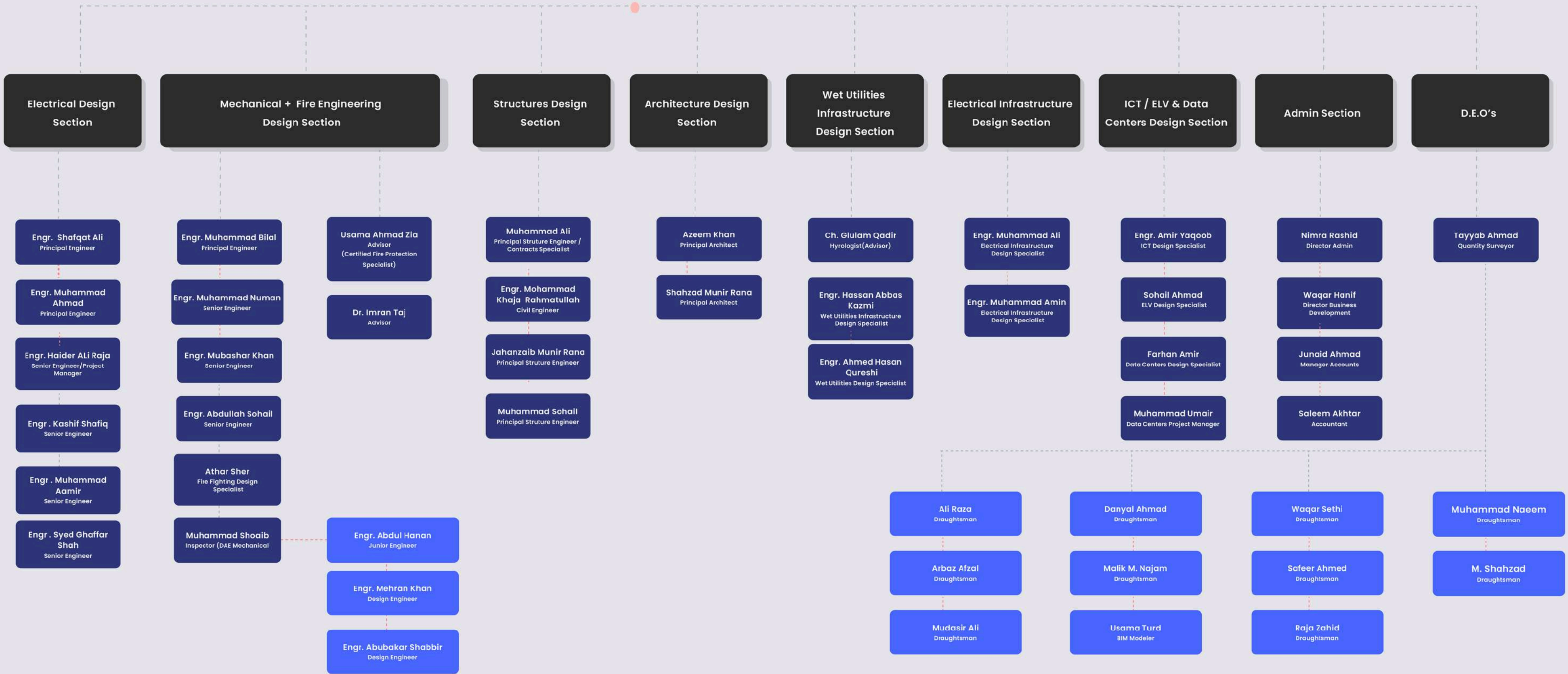

SATISFIED CLIENTS

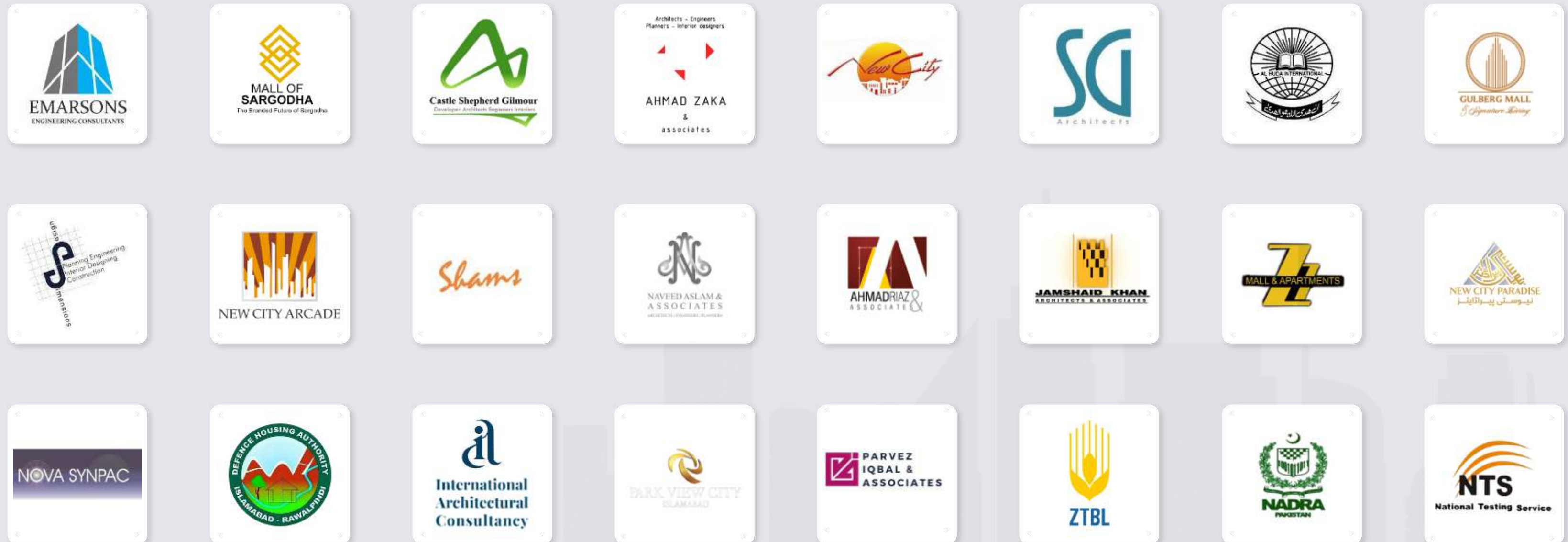

SATISFIED CLIENTS

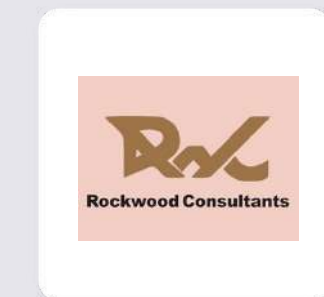
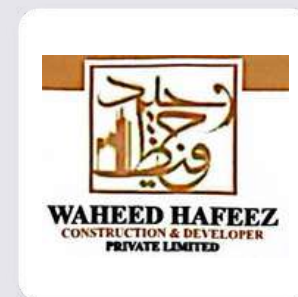

MAJOR PROJECTS

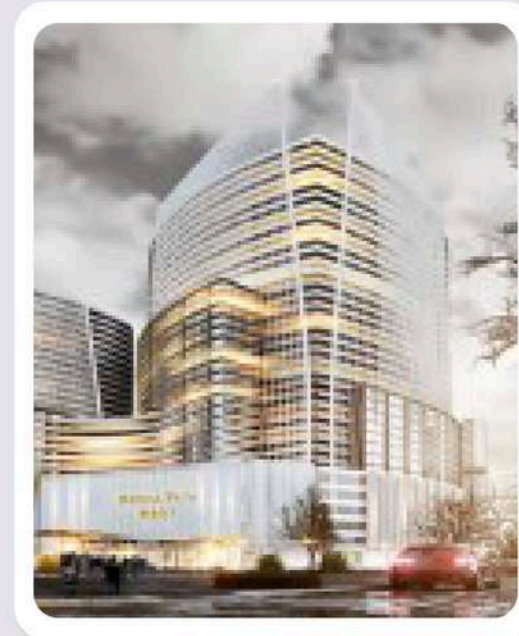

HIGH RISE PROJECTS



Sitara Gold Vista, Canal Road, Lahore

Covered Area: 4,149,000 (Sq.Ft)

No. of Storeys: G+44

Scope: Complete MEP + HVAC Design

Client: Arch. Jamshaid Khan & Associates

Status: Design Phase



The Radius, Grand City Kharian

Covered Area: 1,350,000 (Sq.Ft)

No. of Storeys: G+52

Scope: Complete MEP + HVAC Design

Client: Arch. Jamshaid Khan & Associates

Status: Design Phase



Gulberg Mall & Signature Living, Gulburg Islamabad

Covered Area: 1,350,000 (Sq.Ft)

No. of Storeys: 3B+G+18

Scope: Fire Fighting Design + Electrical Design

Client: Gulberg Mall

Status: Work in Progress



Al-Jadeed Trade Center, Blue Area, Islamabad

Covered Area: 270,000 (Sq.Ft)

No. of Storeys: G+32

Scope: Complete MEP + HVAC Design

Client: Arch. Jamshaid Khan & Associates

Status: Design Phase



The Edge, Sargodha Road, Faisalabad

Covered Area: 2,800,000 (Sq.Ft)

No. of Storeys: G+23

Scope: Complete MEP + HVAC Design

Client: Arch. Jamshaid Khan & Associates

Status: Design Phase



Safa Burj, B-17 Islamabad

Covered Area: 1,050,000 (Sq.Ft)

No. of Storeys: G+23

Scope: Complete MEP + HVAC Design

Client: Arch. Jamshaid Khan & Associates

Status: Design Phase



Al-Asar Mall, Mandi Bahauddin

Covered Area: 720,000 (Sq.Ft)

No. of Storeys: G+12

Scope: Electrical Design

Client: Arch. Jamshaid Khan & Associates

Status: Work in Progress



Prism Heights, Gulberg, Islamabad

Covered Area: 470,000 (Sq.Ft)

No. of Storeys: G+12

Scope: Electrical + HVAC Design

Client: Arch. Jamshaid Khan & Associates

Status: Work in Progress

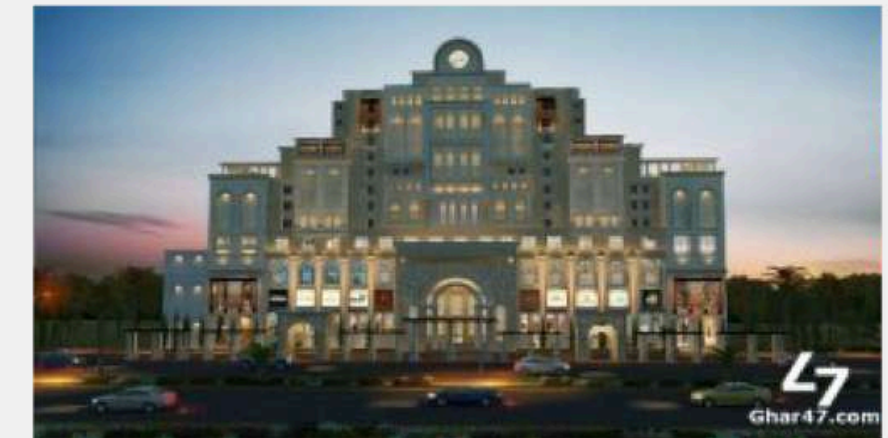

New City Arcade, New City Wah

Covered Area: 450,000 (Sq.Ft)

No. of Storeys: B+G+16

Scope: Electrical + HVAC Design

Client: New City Arcade

Status: Completed & Operational



Winston Mall, B-17, Islamabad

Covered Area: 689,000 (Sq.Ft)

No. of Storeys: 3B+LG+G+21

Scope: Complete MEP Design

Client: Arch. Jamshaid Khan & Associates

Status: Work in Progress



Mall of Sargodha

Covered Area: 770,000 (Sq.Ft)

No. of Storeys: B+LG+G+5

Scope: Electrical Design + Supervision

Client: Mall of Sargodha

Status: Completed & Operational



Capital Icon Mall and Residency Capital Enclave, Islamabad

Covered Area: 872,000 (Sq.Ft)

No. of Storeys: 2B+LG+G+17

Scope: Complete MEP + HVAC Design

Client: Arch. Jamshaid Khan & Associates

Status: Work in Progress



Sitara Icon, Faisalabad

Covered Area: 554,000 (Sq.Ft)

No. of Storeys: 4B+LG+G+22

Scope: Complete MEP + HVAC Design

Client: Arch. Jamshaid Khan & Associates

Status: Work in Progress



Park Square, Chak Shahzad, Islamabad

Covered Area: 180,000 (Sq.Ft)

No. of Storeys: B+LG+G+18

Scope: Complete MEP + HVAC Design

Client: Park Square, Chak Shahzad, Islamabad

Status: Design Delivered. Execution not started yet



Tower 21, Firdous Market, Lahore

Covered Area: 477,000 (Sq.Ft)

Scope: Complete MEP + HVAC Design

Client: Arch. Jamshaid Khan & Associates

Status: Design Phase



**Gevora International Hotel and Mall,
Gulberg Islamabad**

Covered Area: 250,000 (Sq.Ft)

No. of Storeys: G+23

Scope: Complete MEP + HVAC Design

Client: Develoscape Architects and Consultants

Status: Work in Progress



Pavilion Heights, Mumtaz City, Islamabad

Covered Area: 370,000 (Sq.Ft)

No. of Storeys: G+23

Scope: Complete MEP + HVAC Design

Client: Develoscape Architects and Consultants

Status: Work in Progress



**Capital Resorts, E-11, Margalla Hills,
Islamabad**

Covered Area: 780,000 (Sq.Ft)

No. of Storeys: G+14 (3 Towers)

Scope: Complete MEP Design

Client: H-Studio

Status: Completed & Operational



**National Construction, Top City
Rawalpindi**

Covered Area: 540,000 (Sq.Ft)

No. of Storeys: G+17

Scope: Complete MEP Design

Client: Arch. Jamshaid Khan & Associates

Status: Design Delivered. Execution not started yet



Ring Road Mall, Ring Road Peshawar

Covered Area: 450,000 (Sq.Ft)

No. of Storeys: G+8

Scope: Complete MEP Design

Client: Arch. Jamshaid Khan & Associates

Status: Work in Progress



Mid Town Towers, Islamabad

Covered Area: 850,000 (Sq.Ft)

Scope: Complete MEP + HVAC Design

Client: Al Shaif (Pvt.) Ltd.

Status: Work in Progress



Faisal Jewel, Faisal Hills, Taxila

Covered Area: 1,050,000 (Sq.Ft)

No. of Storeys: 3B+LG+G+21

Scope: Electrical + HVAC Design

Client: Arch. Jamshaid Khan & Associates

Status: Work in Progress



ZETA-1 Mall, Islamabad

Covered Area: 605,000 (Sq.Ft)

No. of Storeys: 2B+LG+G+8

Scope: Fire Fighting Design + Electrical Design

Client: Arch. Shahzad Gul

Status: Completed & Operational



ZETA-2 Mall, Islamabad

Covered Area: 505,000 (Sq.Ft)

No. of Storeys: 2B+LG+G+8

Scope: Complete MEP + HVAC Design

Client: Arch. Shahzad Gul

Status: Design Delivered. Execution not started yet.



Hotel Building, Mumtaz City, Islamabad

Covered Area: 910,000 sq.ft (Approx)

No. of Floors: 2B+GF+13Floors

Services Provided: Complete MEP Design + HVAC Design



Valencia Heights, Islamabad

Covered Area: 550,000 (Sq.Ft)

No. of Storeys: 2B+G+15

Scope: Complete MEP Design

Client: Al-Shaif Pvt. Ltd.

Status: Design Delivered. Execution not started yet.



Sitara 3Js Tower, Lahore

Covered Area: 220000 (Sq.Ft)

No. of Storeys: 4B+LG+G+14

Scope: Complete MEP Design

Client: Arch. Jamshaid Khan & Associates

Status: Work in Progress



New City Arcade Extension, New City Wah

Covered Area: 450000 (Sq.Ft)

No. of Storeys: B+LG+G+5

Scope: Complete MEP Design

Client: New City Arcade

Status: Completed & Operational



Izmak Tower, Lahore

Covered Area: 270,000 (Sq.Ft)

No. of Storeys: 4B+G+23

Scope: Complete MEP Design

Client: Arch. Jamshaid Khan & Associates



Skyward Tower, Bahria Town, Rawalpindi

Scope: Complete MEP Design

Client: Delta Developers



Capital Icon Mall & Residency, Capital Enclave, Madina Town, Islamabad (Apartment Building)

Covered Area: 870,000.00 sq.ft.

No. of Floors: 4B+LG+G+18F

Services Provided: Electrical Design

Status of Project: Under Construction



Radisson Blu, Islamabad, Pakistan

Scope: MEP Design Review + Construction Supervision

No. of Floors: 3B+LG+G+14F

Client: J7 Global



Lake View Apartments, Top City-1, Islamabad

Covered Area: 860,000 sq.ft

Services Provided: Complete MEP Design + Supervision

Client: Waheed Hafeez Construction and Developer (Pvt.) Ltd.



Kingdom Arena, Chahar Bagh, RUDA, Lahore

Covered Area: 585,000 sq.ft

No. of Floors: 3B+LG+G+22 Floors

Services Provided: Complete MEP Design + Supervision

Client: Emarsons Engineering Consultants



Sukoon vista

Covered Area: 550,000 (Sq.Ft)

No. of Storeys: 3B+LG+G+22 Floors

Scope: Complete MEP + HVAC Design

Client: Sukoon Vista

Status: Work in Progress



J-7 Emporium, Sector B-17, Islamabad

Covered Area: 3,000,000 (Sq.Ft) Approx

No. of Storeys: B+GF+30

Scope: MEP Design Review + Supervision

Client: J7 Global

Status: Work in Progress

LOW & MED RISE PROJECTS



Atrius One, Bahria Town, Garden City, Phase 7, Bahria Town Rawalpindi

Covered Area: 99,000 (Sq.Ft)

No. of Storeys: 2B+G+9

Scope: Complete MEP + HVAC Design

Client: Castle Shepherd Gilmour

Status: Design Delivered



Center Point, 6th Road, Rawalpindi

Covered Area: 125,000 (Sq.Ft)

No. of Storeys: B+LG+6

Scope: Complete MEP + HVAC Design

Client: EMARSONS

Status: Work in Progress



Bahria Triangle, Bahria Town, Rawalpindi

Covered Area: 200,000 (Sq.Ft)

No. of Storeys: 2B+LG+G+15

Scope: Complete MEP + HVAC Design

Client: Design Dimensions

Status: Work in Progress



Executive 24, Faisal Hills, Taxila

Covered Area: 35,000 (Sq.Ft)

No. of Storeys: LG+G+5

Scope: Complete MEP + HVAC Design

Client: Ahmad Riaz & Associates

Status: Work in Progress



Pavilion 1, Airport Enclave, Rawalpindi

Covered Area: 173,000 (Sq.Ft)

No. of Storeys: B+LG+G+9

Scope: Complete MEP + HVAC Design

Client: Planic Design

Status: Work in Progress



Commercial Building 538-A at Bahria Business District, Bahria Town, Rawalpindi

Covered Area: 70,000 (Sq.Ft)

No. of Storeys: LG+G+9

Scope: Complete MEP + HVAC Design

Client: Design Dimensions

Status: Work in Progress



**Aventus Tower, at Bahria Business District,
Bahria Town, Rawalpindi Bahria Town
Rawalpindi**

Covered Area: 93,000 (Sq.Ft)

No. of Storeys: LG+G+9

Scope: Complete MEP + HVAC Design

Client: Aventus Builders

Status: Civil Work in Progress



**Commercial Plaza at F6 Markaz,
Islamabad**

Covered Area: 91,000 (Sq.Ft)

No. of Storeys: 2B+G+5

Scope: Complete MEP + HVAC Design

Client: Design Dimensions

Status: Work in Progress



Palladium Tower

Covered Area: 62,000 (Sq.Ft)

No. of Storeys: LG+G+9

Scope: Complete MEP + HVAC Design

Client: Castle Shepherd Gilmour

Status: Work in Progress



6th Road Center, 6th Road, Rawalpindi

Covered Area: 85,000 (Sq.Ft)

No. of Storeys: B+LG+G+6

Scope: Complete MEP + HVAC Design

Client: EMARSONS

Status: Completed & Operational



Rasheed Nursing Home, Gulberg Greens, Islamabad

Covered Area: 25,000 (Sq.Ft)

No. of Storeys: LG+G+6

Scope: Complete MEP + HVAC Design

Client: EMARSONS

Status: Design Delivered



NORI Hospital, Reception Building

Covered Area: 90,000 (Sq.Ft)

No. of Storeys: B+G+2

Scope: Electrical Design

Client: NORI Patients Welfare Trust

Status: Completed & Operational



**Punjab Cash & Carry, G-9 Markaz,
Islamabad**

Covered Area: 33,000 (Sq.Ft)

Scope: Complete MEP + HVAC Design

Client: Design Dimensions

Status: Design Delivered



Mall of Lalamusa, GT Road, Lalamusa

Covered Area: 40,000 (Sq.Ft)

Scope: Electrical Design

Client: Mall of Lalamusa

Status: Work in Progress



**Extension of Jacaranda Club, DHA
Islamabad**

Scope: Complete MEP Design

Client: SG Architects

Status: Work in Progress



**Safari Castle Apartments, Bahria Town,
Rawalpindi**

Covered Area: 232,000 (Sq.Ft)

No. of Storeys: 2B+G+9

Scope: Complete MEP Design

Client: Design Inc

Status: Design Phase



**Hanif Medical Complex, Faisal Hills,
Taxila, Pakistan**

Covered Area: 130,000 sq.ft. (Approx.)

No. of Storeys: B+LG+G+6F

Scope: Fire Fighting Design + Electrical Design

EDUCATIONAL PROJECTS



Alhuda International Schools, Top City 1 Campus, Rawalpindi

Covered Area: 120,000 (Sq.Ft)

No. of Storeys: B+G+2

Scope: Complete MEP + HVAC Design

Client: Alhuda Welfare Foundation

Status: Work in Progress



National Science & Technology Park (NSTP), NUST Islamabad

Covered Area: 40,000 (Sq.Ft)

No. of Storeys: G+3

Scope: Complete MEP + HVAC Design

Client: EMARSONS

Status: Completed & Operational



Multi Disciplinary Labs (MDL), NUST Islamabad

Covered Area: 125,000 (Sq.Ft)

No. of Storeys: G+4

Scope: Complete MEP + HVAC Design

Client: EMARSONS

Status: Completed & Operational



Nova Premier School, Wah

Covered Area: 0,000 (Sq.Ft)

No. of Storeys: B+G+1

Scope: Complete MEP + HVAC Design

Client: EMARSONS

Status: Completed & Operational



High School Block, Bloomfield Hall School, Hayatabad, Peshawar

Covered Area: 00,000 (Sq.Ft)

Scope: Complete MEP + HVAC Design

Client: Naveed Aslam Associates

Status: Work in Progress



School of Natural Sciences, NUST Islamabad

Covered Area: 200,000 (Sq.Ft)

No. of Storeys: G+6

Scope: Complete MEP + HVAC Design

Client: EMARSONS

Status: Completed & Operational



Roots International Schools, Gandhara Campus, Wah

Covered Area: 100,000 (Sq.Ft)

Scope: ELV Electrical Design

Client: Kohistan Builders & Developers

Status: Completed & Operational



Pakistan Korea Nutrition Center, Faisalabad

Covered Area: 40,000 (Sq.Ft)

No. of Storeys: G+2

Scope: Complete MEP + HVAC Design

Client: Planic Design

Status: Design Delivered



Emalah Foundation School, Rawalpindi

Covered Area: 130,000 (Sq.Ft)

No. of Storeys: G+2

Scope: Complete MEP Design

Client: T-Arch

Status: Design Delivered. Execution not started yet.



Central School International, Islamabad Campus

Covered Area: 82,000 (Sq.Ft.)

No. of Storeys: Basement+GF+4 Floors

Scope: Complete MEP + HVAC Design

Client: Rockwood Consultants

Status: Under Construction

INFRASTRUCTURE WORKS PROJECTS



New City Housing Project, Wah

Total Area: 6,000(Kanal)

Concerned DISCO/ Deptt: IESCO

Scope: External Electrification Design (Overhead 11kV Distribution Network)

Client: New City Housing Project, Wah

Status: Completed & Operational

MES Peshawar

Conversion of Overhead 11kV Network to Underground System

Concerned DISCO/ Deptt: PESCO

Scope: External Electrification Design (11kV Distribution Network)

Client: MES Peshawar

Status: Completed & Operational



DHA Rawalpindi, Phase IV, Overseas Block

Total Area: 1,100(Kanal)

Concerned DISCO/ Deptt: IESCO

Scope: External Electrification Design (Underground 11kV Distribution Network)

Client: DHA through SG Architects

Status: Work in Progress



DHA Rawalpindi, Phase IX, Adyala Land

Total Area: 5,500(Kanal)

Concerned DISCO/ Deptt: IESCO

Scope: External Electrification Design (Underground 11kV Distribution Network)

Client: DHA

Status: Design Delivered. Execution not started yet.



New City Paradise, Wah

Total Area: 4,200(Kanal)

Concerned DISCO/ Deptt: IESCO

Scope: 1. External Electrification Design (Underground 11kV Distribution Network)
2. Water Supply, Sewerage, Drainage Network)

Client: New City Paradise, Wah

Status: Design Phase



New City Paradise, Wah

Concerned DISCO/ Deptt: IESCO

Scope: Rerouting of 132kV Transmission Line

Client: New City Paradise, Wah

Status: Completed & Operational



New City Paradise, Wah

Total Area: 4,200(Kanal)

Concerned DISCO/ Deptt: NTDC

Scope: Rerouting of 220kV Transmission Line

Client: New City Paradise, Wah

Status: Design Phase



New City Paradise, Wah

Scope: Hydrology & Hydraulics Study of River Haro

Client: New City Paradise, Wah

Status: Work in Progress



DHA River View South

Total Area: 5,700 kanal

Concerned DISCO/ Deptt: IESCO

Scope: External electrification Design (Underground 11kV Distribution Network)

Client: DHA

Status: Design in Progress



New City Paradise, Prime Block, Lahore (RUDA)

Total Area: 1375 (Kanal)

Concerned DISCO/ Deptt: LESCO, RUDA

Scope: 1. External Electrification Design (Underground 11kV Distribution Network)
2. Water Supply, Sewerage, Drainage Network), Road Network Design

Client: New City Paradise, Wah

Status: Design Phase



Buraq City, Sarai Alamgir

Total Area: 4,600 Kanal

Concerned DISCO/ Deptt: IESCO

Scope: External Electrification Design (Underground 11kV Distribution Network)

Client: Buraq City, Sarai Alamgir

Status: Design Phase



DHA Sector F & Defence Villas, DHA Phase 1, Rawalpindi

Total Area: 3,700 Kanal (Approx)

Concerned DISCO/ Deptt: IESCO

Scope: External Electrification Design (Underground 11kV Distribution Network)

Client: DHA

Status: Design in Progress



Ex- Serene City, DHA Phase-III, Rawalpindi

Total Area: 5,600 Kanal (Approx)

Concerned DISCO/ Deptt: IESCO

Scope: External Electrification Design (Underground 11kV Distribution Network)

Client: DHA

Status: Design in Progress



DHA Grand Orchard, DHA Phase-I, Rawalpindi

Concerned DISCO/ Deptt: IESCO

Scope: External Electrification Design (Underground 11kV Distribution Network)

Client: Premier Choice International Real Estate Developers



DHA, Downtown, GT Road, Rawalpindi

Concerned DISCO/ Deptt: IESCO

Scope: External Electrification Design (Underground 11kV Distribution Network)

Scope: Premier Choice International Real Estate Developers



Margalla Enclave, DHA Islamabad

Total Area: 10,000 Kanal (Approx)

Concerned DISCO/ Deptt: IESCO

Scope: External Electrification Design (Underground 11kV Distribution Network)

Client: DHA

Status: Design in Progress



DHA Sector D, Phase 4, Rawalpindi

Total Area: 4,000 Kanal (Approx)

Concerned DISCO/ Deptt: IESCO

Scope: External Electrification Design (Underground 11kV Distribution Network)

Client: DHA

Status: Design in Progress

FIRE & LIFE SAFETY DESIGN PROJECTS



UBL Tower, Blue Area, Islamabad

Covered Area: 180,000.00 sq.ft

No. of Floors: 2B, G+14F

Scope: Fire & Safety Plans Approval from AHJ,
Installation Supervision & obtaining Completion
Certificate from the AHJ

Status: work in Progress



HBL Tower, Blue Area, Islamabad

Covered Area: 235,000.00 sq.ft

No. of Floors: 2B, G+14F

Scope: Fire & Safety Plans Approval from AHJ,
Installation Supervision & obtaining Completion
Certificate from the AHJ

Status: work in Progress



National Testing Service Building, Islamabad (NTS)

Covered Area: 205,000 sq.ft

No. of Floors: B+LG+G+9F

Scope: Fire & Safety Plans Approval from AHJ,
Installation Supervision & obtaining Completion
Certificate from the AHJ



Zarai Taraqati Bank Ltd (ZTBL) Head Office Building, Islamabad

Covered Area: 232,000(Sq.Ft)

No. of Floors: B+G+11

Scope: Fire & Safety Plans Approval from AHJ,
Installation Supervision & obtaining Completion
Certificate from the AHJ

Status: Tendering Process



Mall of Islamabad, F-11 Markaz, Islamabad

Scope: Fire & Safety Plans Approval from AHJ,
Installation Supervision & obtaining Completion
Certificate from the AHJ



Serena Hotel and Serena Business Complex, Islamabad

Covered Area: 1,041,654.00 sq.ft

Scope: Fire & Safety Plans Approval from AHJ,
Installation Supervision & obtaining Completion
Certificate from the AHJ



**Shifa International Hospitals Limited,
Sector H-8, Islamabad, Pakistan**

Covered Area: 700,000 sq.ft. (Approx.)

Scope: Fire & Safety Plans Approval from AHJ,
Installation Supervision & obtaining Completion
Certificate from the AHJ



Saudi Pak Tower, Blue Area, Islamabad.

Scope: Fire & Safety Plans Approval from AHJ,
Installation Supervision & obtaining Completion
Certificate from the AHJ



Hotel Hill View, Sector F-7, Islamabad

Scope: Fire & Safety Plans Approval from AHJ,
Installation Supervision & obtaining Completion
Certificate from the AHJ



Kulsum International Hospital, Blue Area, Islamabad

Scope: Fire & Safety Plans Approval from AHJ, Installation Supervision & obtaining Completion Certificate from the AHJ



Islamabad Hotel, Sector G-6, Islamabad

Scope: Fire & Safety Plans Approval from AHJ, Installation Supervision & obtaining Completion Certificate from the AHJ



Nadra Headquarters, Sector G-5, Islamabad

Scope: Design of Civil As Built and Fire Alarm Layouts Drawings.



**C-2 Tower, New Blue Area, Sector G-9/F-9,
Islamabad**

Scope: Fire & Safety Plans Approval from AHJ,
Installation Supervision & obtaining Completion
Certificate from the AHJ

Status: Completed and Operational with AHJ Completion
Certificate.



Plot# 01, Sector F-6, Islamabad

Scope: Fire & Safety Plans Approval from AHJ,
Installation Supervision & obtaining Completion
Certificate from the AHJ

Status: Completed and Operational with AHJ Completion
Certificate.

GET IN TOUCH

 +92 51 7232 626

 +92 320 1111 444

 mepdl@yahoo.com

 Support@mepce.com.pk

 <https://mepce.com.pk>

 **Head Office:** Offices 609–612, The Prime Mall, Kunwar Block, Top City–1, Srinagar Highway, Islamabad

 **Islamabad Branch Office:**
Office 13, Third floor, ad Arcade, G–11 Markaz, Islamabad.

 **Lahore Branch Office:**
100B, New Muslim Town Lahore.